

# TTR | Sotheby's

INTERNATIONAL REALTY

27588 Equine Court, Chantilly VA 20152 LO9991416

## Major Home Features

- 4-zone Carrier Infinity HVAC System (zones: Main Level, Lower Level, Master Bedroom, Remaining Upper Level)
- Spray Foam Insulation throughout w/ additional 1" Air Stop insulation in Attic
- Tankless natural gas hot water heater
- 5" handscraped hardwood floors on main & upper levels
- Wainscoting, crown moulding & recessed lights throughout entire home
- Custom built-ins throughout
- All baths w/ custom cabinetry, quality countertops & high-end fixtures
- Plantation Shutters
- 3 gas fireplaces
- 5 Bedrooms, 4.5 baths
- Public Water/Sewer

## Kitchen Features

- Thermador Professional Grade appliances:  
Built-in refrigerator  
Wall oven w/ warming drawer  
6-burner range
- Yorktowne Cabinetry w/ 3/4" dovetail finish & soft close feature
- Veggie/Prep Sink
- Under counter lighting
- Walk-in pantry
- Over-sized island
- Granite counters & designer backsplash
- 18" x 18" tile flooring
- Large breakfast area
- Attached mudroom w/ built-in cubbies/bench

## Basement Features

- Walkout w/ full-size windows
- Coretec XL HD flooring (Hardwood look, yet withstand water & heavy use)
- Custom Wet Bar w/ quartz counter, ice machine, dishwasher, beverage refrigerator, quality cabinetry
- Full bath w/ steam shower, marble vanity, updated tile
- Built-in cubby for guest pool towels
- Media area w/ gas fireplace
- Home gym w/ sliding barn door
- 5th bedroom
- Extensive storage area

## Exterior Features

- Hardiplank Siding & Brick
- Brick wrap-around water table
- Brick & paver walkway, covered brick stoop & covered front porch
- 8' Mahogany & glass front doors
- 3-car+ attached garage w/ 2nd story storage area
- 28 X 30 2-car detached garage w/ 2nd story storage area
- 13 zone irrigation system
- 20' x 40' saltwater pool w/ pebble finish, natural gas heater, automatic safety cover, winter cover, attached hot tub
- Outdoor kitchen w/ granite bar, trellis, natural gas fueled built in grill, burners, sink
- 14 x 16 screened porch, deck & stairs w/ waterproof under roofing
- Paver patio, Pool decking, Putting green
- Wooden playset & Fenced rear yard
- Extensive professional landscaping
- Hot/cold exterior hose bibs
- 30-year architectural shingle roof
- 3.97 acres



## TRACI OLIVER

REALTOR  
703 505 7614  
Traci@TraciOliverTeam.com  
TraciSellsVirginia.com

TTR Sotheby's International Realty  
6723 Whittier Ave Suite 100  
McLean, VA 22101  
703 319 3344



Sotheby's International Realty and the Sotheby's International Realty logo are registered (or unregistered) service marks used with permission. Each Office Is Independently Owned And Operated. If your property is listed with a real estate broker, please disregard. It is not our intention to solicit the offerings of other real estate brokers. We are happy to work with them and cooperate fully. All information contained in this brochure is provided in good faith and is believed to be accurate. But as it is provided by third parties, it cannot be guaranteed.



ALL EASEMENTS SHOWN ARE RECORDED IN INSTRUMENT # 200412150134294 UNLESS OTHERWISE NOTED.

(L1) N 07°52'27" E 31.91'

\*\*\* ± 800' TO EQUINE PATH WAY



PARCEL "D"

FLOOD NOTE: THE PROPERTY DELINEATED HEREON IS SHOWN ON COMMUNITY-PANEL NUMBER 51107C0425 MAP D (JULY 5, 2001) OF THE LOUDOUN COUNTY FLOOD INSURANCE RATE MAP AS BEING IN ZONE X (AREA DETERMINED TO BE OUTSIDE 500-YEAR FLOOD PLAIN).  
PIN 170-15-4306-000

**LEGEND**

- \* EX. 10' L.C.S.A. WATER METER EASEMENT
- \*\* SEE DETAIL
- CLEANOUT
- ☆ LIGHT POLE
- BRICK COLUMN
- ▣ AC UNIT
- ⊙ GAS METER

ADW ASPHALT DRIVEWAY  
CSP COVERED SLATE PORCH  
CCS COVERED CONC. STOOP  
EP EDGE OF PAVEMENT  
BRW BRICK RETAINING WALL

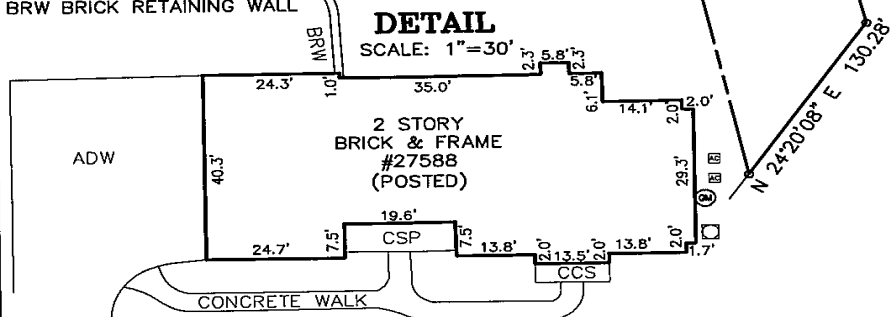

HOUSE LOCATION SURVEY  
LOT 82  
SECTION 2  
**CEDAR CREST**

INSTRUMENT #200412150134294  
DULLES ELECTION DISTRICT  
LOUDOUN COUNTY, VIRGINIA

PERMIT #B00084050100  
NO CORNER MARKERS SET

SCALE: 1" = 100'

P:\1006 - Cedar Crest\1006-16-006\Survey\WC-SECT-2\FHLS-LOT 82.dwg

I HEREBY CERTIFY THAT THE POSITION OF ALL THE EXISTING IMPROVEMENTS ON THE ABOVE DESCRIBED PROPERTY HAS BEEN CAREFULLY ESTABLISHED BY ELECTRONIC EQUIPMENT AND/OR TRANSIT-TAPE SURVEY AND THAT UNLESS OTHERWISE SHOWN, THERE ARE NO VISIBLE ENCROACHMENTS.

THIS SURVEY HAS BEEN PREPARED WITHOUT A CERTIFIED TITLE REPORT AND DOES NOT NECESSARILY INDICATE ALL ENCUMBRANCES ON THE PROPERTY.

**Bowman CONSULTING**

Bowman Consulting Group, Ltd.  
14020 Thunderbolt Pl, Suite 300  
Chantilly, Virginia 20151  
Phone: (703) 464-1000  
Fax: (703) 481-9720  
www.bowmanconsulting.com

WALL CHECK DATE: 4/22/10 DRW: SBN CHK:	FINAL DATE: 7/22/10 DRW: SBN CHK:	RECERT. DATE: DRW: CHK:
---	--	----------------------------------

